MI VOZ

Post 41 Newsletter for January, 2023

Newsletter is available online on the Legion Post website www.LegionPost41.org

UPCOMING NOTICE:

General Membership meetings are held the 3rd Thursday of the month at 7:00 p.m. The Executive Board meets on the Tuesday before the General Meeting. You must be the President or Commander if you have a seat in some capacity on the Executive Board.

IN THIS EDITION

Commander's Welcome
Bingo is back!
Facility rental dates
Tribute to the American Legion
Membership Requirements
Vice Dance & Tours

Legion Notes: Website Matter

The ongoing work of Post 41 goes on continuously & expansive. Our mission of the 41st Adjutant Members continues embracing the vision that back in 2020 was. The Development of the Newsletter keeps Post 41 updated and members aware on a reliable official pen. Text, Facebook pen ideas and suggestions, my email address is jacobsmendoza@gmail.com. www.LegionPost41.org

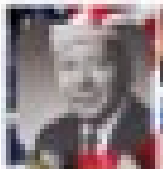

From the COMMANDER'S DESK

Legion family, Happy New Year! To all members and their families

Since our last newsletter Post 41 has continued helping in several events, the Community Children of Youth Facility Veterans Day Appreciation Luncheon, Thanksgiving Dinner, Community Children and Families Christmas party, and well wishing Veterans Hospital.

For Children Christmas party was a success. It was a great example for many children in the community. Thanks to all family members who participated that time and engaged in making it successful.

Thanks to the volunteers who, under the leadership of Freddy Rivas, contributed their time and effort to help our Post and the American Legion without any expectations of pay. Those individuals had not in the VA hospital and very few and the homes for homeless veterans. They are not yet as members of the American Legion.

By now most of you have received your membership renewal notices as expected, your continued membership participation. We need to work together to sign up new members. Membership is important in carrying out the mission of the American Legion and to make it possible to have programs that help our veteran community.

Another year has come to an end of new year begins with hope and challenges facing our veterans. The issues are no matter future but remain for us to accept responsibility to all of our veterans. We must work together and pass down experience and national love to create continue our veterans have made and they are never forgot the private sacrifice making to us today.

Respectfully,
Jacobs Mendoza
Commander/Post 41

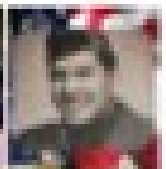

AMERICAN LEGION POST 41

7110 S. 22nd Avenue | Phoenix, Arizona 85021 - 2997
Telephone: (602) 242-9243 Fax: (602) 243-9115
www.legionpost41.org

POST 41 DANCES

Saturday 7 pm to 11 pm / Sunday 4 pm to 7 pm

SCHEDULE OF 2023 ANNUAL EVENTS

SONS OF THE AMERICAN LEGION VALENTINE'S DANCE - SATURDAY, FEBRUARY 11

MARINE DANCE - SATURDAY, MARCH 4

CHILDREN'S FAMILY FUN RUN DANCE - SATURDAY, MARCH 18

KIDS EASTER EGG HUNT - 2 PM - SATURDAY, APRIL 1

MARINE DANCE - SATURDAY, MAY 6

MEMORIAL DAY/FREEDOM DAY DANCE - SATURDAY, MAY 13

SONS OF THE AMERICAN LEGION DANCE - SATURDAY, JUNE 10

POST 41 FATHER'S DAY BARBECUE/ORDEN VISITA - SATURDAY, JUNE 17

AMERICAN LEGION RIDERS

Ride Dinner
last Friday of the month

BINGO RIDERS
Karaoke Night
Fridays from 6 pm to 10 pm

BINGO RIDERS BJ
Sundays from 3 pm to 6 pm

POST 41
CLOSED ON MONDAY & TUESDAYS

www.legionpost41.org

MI VOZ

Fancy F. Rose, Reg Machines
American Legion Woodland Post #1
www.legionWoodland.org

ARE YOU A SON OF A VETERAN?

Would you like to join The American Legion? Check your local directories again. Remember your son Eligibility can be also apply the eligibility through the veteran's Legion. Submit registration. Complete the application and you will become a

JOIN OF THE LEGION

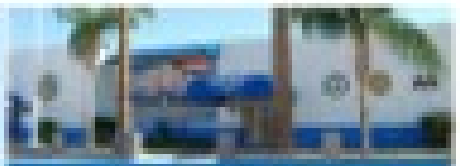

CELEBRATING POST 41 HERO'S

A memory shared by Irene Pagel about her parents and their contribution to Post #1.

Glenn and Jule Ramsey

Born in Bisbee, Arizona. Glenn as the operator mining commissary in Jerome and Clear Creek. Glenn collected an original "Clear Creek's Dugan Hat". Further pursuit away when Glenn was 9 (the 9 consecutive Bisbee hung, lived in Phoenix for the rest of her life. Attended and graduated from Lowell Elementary School and Phoenix Union High School. During WWII, Glenn worked in a munitions factory in California. For 33 years Glenn worked for the City of Phoenix Water Department. Became involved in the American Legion Auxiliary Post #1 in 1952. Glenn loved serving on food making committees. On Friday (WWII) nights, she would make and serve tortillas as her contribution. When the annual Legion BBQ (also chicken) she would bake up a storm. This baked goods booth was a big hit in 1989-90 she proudly served as auxiliary president. Along with being involved in the auxiliary Glenn was active with her church, volunteered at Benevolent Rose Lodge, and served on the board of Memorial Rio Salado Center. She passed away in April of 2001.

John Pax a Business

Born in Bisbee, Arizona. The time of 13 and years. Served around 10 Greek and Veterans interested Bisbee Elementary School. Served two courses of the U.S. Army. Learned a lot his gates a short time. Returned to Phoenix, a Friday and joined the not a his life. Worked in the Maricopa County Superior Court system as an interpreter for many judges and in the Law Library. Was involved in the American Legion Post #1 for decades. In 1987-88, Johnny served as commander. Been an nice and serve nice and member. He enjoyed serving the community and was honored to receive the Bisbee Welcome. Johnny took great pleasure in making any chance he could for family, friends, and any hungry man. He passed away in May of 2001. 5 years after his wife Glenn.

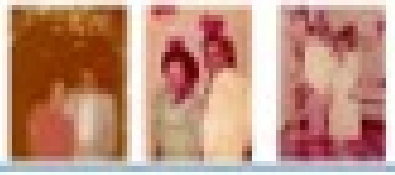

MI VOZ

Fancy F. Rose, Reg Machines
American Legion Woodland Post #1
www.legionWoodland.org

Pete Rose Taing
President - Executive Board

Hello from the President

HOW!
Weekly Events Organization
Children & Youth Committee